

Existing Floor Plan
Scale 1:50



Existing Frontage
South Elevation
Scale 1:50



Proposed Frontage
South Elevation
Scale 1:50



Photoshop Image Showing Proposed Frontage
South Elevation
NTS

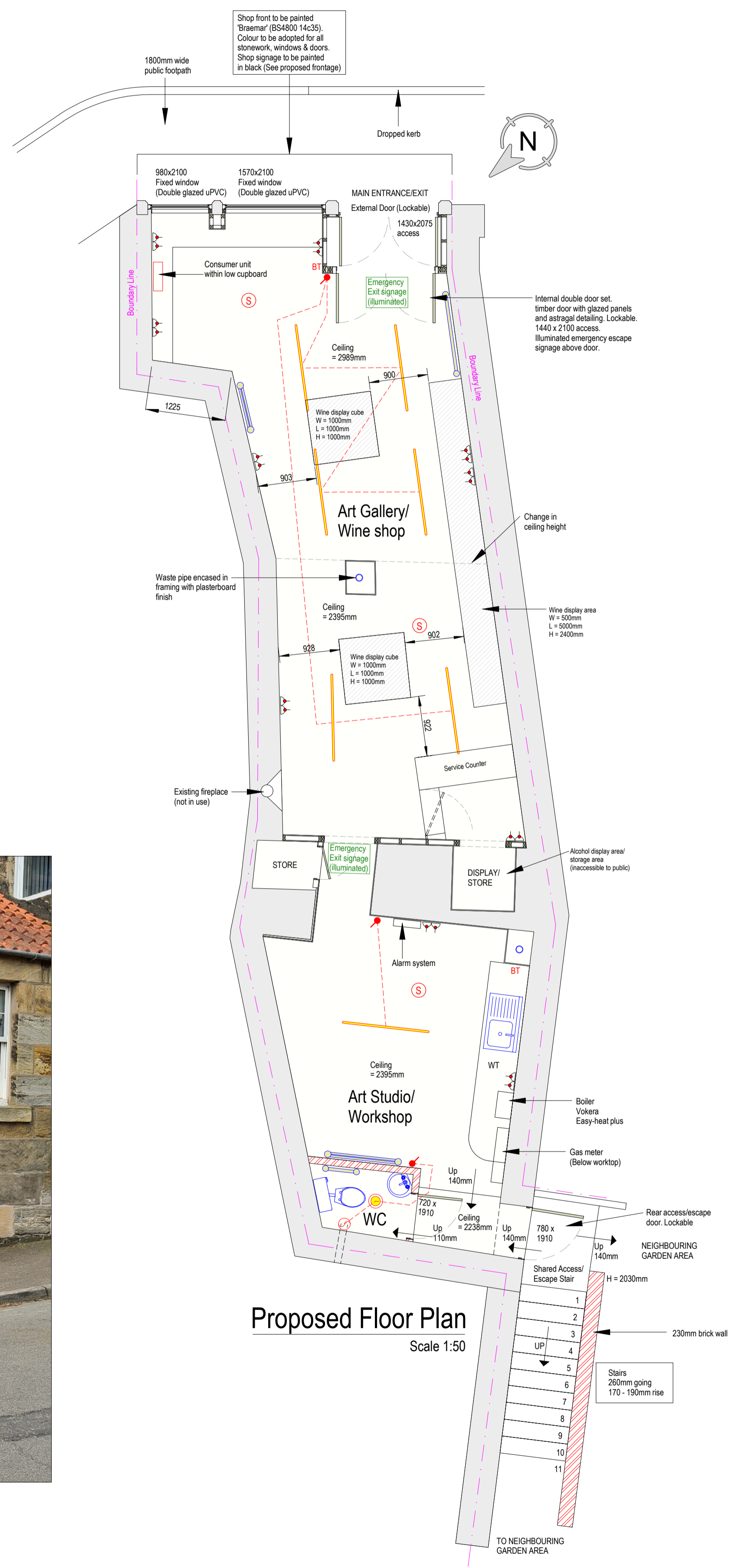

Proposed Floor Plan
Scale 1:50

Legend

Wall mounted BT Socket	Ceiling mounted CO2 detector
Wall mounted TV Socket	Ceiling mounted CO2 detector
Switched outlet & cooker switch	Heat detector
Single, two, three or four way light switch 900 - 1100mm above FFL and 350mm from internal corner	Smoke detector
Ceiling mounted pull cord light switch	Emergency signal pull cord
Ceiling mounted light unit see Lighting schedule	Independent alarm sounder and 144x2100 access
Single or Double LED or Fluorescent fitting	Independent sounder/strobe
13 Amp wall socket outlet	Wall mounted light unit passive IR type
Switched 13 Amp wall socket	Wall mounted Maintained or Non-maintained emergency light fitting
Double switched 13 Amp wall socket	
Un-switched 13 Amp spur	
Switched 13 Amp spur (Fused/Neon)	
Wall sockets to be mounted either 150mm min above worktop or min 500 above FFL	
Hot water cylinder	Single Radiator
Air Admittance Valve	Double Radiator
Roofing Point	Electric Storage Heater
Extraction fan, See Electrical Notes	
Proposed new floor area	Insulating Blockwork
Walls/items to be removed	Blockwork (7N/sq mm)
	Brickwork section

The above legend is general and some or all of the above symbols may or may not be adopted in this drawing.

Revisions

NO	DESCRIPTION	DATE
ALL REVISIONS IDENTIFIED IN BLUE		

Existing & Proposed Floor Plans, Elevations & Details

Planning Application Drawing

MS DESIGN ARCHITECTURAL SERVICES
e-mail: ms.dsgn.as@gmail.com

Drawn By: *MS* Checked By: *RSP*

Project Description and Address

Change of use to turn former hairdressing salon into new art and wine shop inclusive of art studio and gallery area.

2 Croft Road, Markinch, Fife. KY7 6EF

Client: Mrs Emma Gillespie

Project Reference MSD - 158 - 2CR - 1 - PA	Sheet 1
Date 07/06/2024	
Scale 1:50 or as stated	

The copyright of this drawing and the information that it contains subsists with M Spence all copying and use is expressly forbidden unless with prior consent.